Your Rescue Squad In Action

Last Thursday, September 30th, was the last class for seven students completing the Advanced First Aid classes taught by five instructors of the Appomattox County Rescue Squad. From left to right are George Allen of Pamplin, Sarah Vaughan and Rena House of Appomattox, Daulton Elder of Pamplin, Bill Stanley and Jean Pitsenberger of Appomattox and Wayne Reynolds of Spout Spring. Center front in the picture is Tye Beasley, son of Mr. and Mrs. Grover Beasley, Jr., both members of the Rescue Squad.

As a part of the final examination, students were required to administer simulated emergency First Aid. Lying on the floor (Seck Hudson, member of the Rescue Squad) was a victim of an automobile accident . . . injuries were head injuries, compound fractures of leg and arm, simple fracture of hand and left elbow, broken ribs, severe laceration of side of face and cut finger.

Instructors for the class were Bill Sperry, Pete Doss, Opal Paulette, Leota Vaughan and Grover Beasley, Jr.

STONEWALL

"Ask, and it shall be given you; seek and ye shall find; knock, and it shall be opened unto you." Matt. 7:7.

Mr. and Mrs. Howard Barbour, of Lynchburg, were dinner guests Sunday of her sister, Mrs. Elsie D. Krantz.

Mr. and Mrs. Bob Wheeler and family were dinner guests Sunday of his parents, Mr. and Mrs. I. B. Wheeler. Friday, Ben Wheeler was the dinner guest and Brad Wheeler was a supper guest. So very nice for the children to come home.

Mrs. V. A. Staton is spending a few days with her daughter at Harrisonburg, Va.

Last week end Mrs. J. P. Alvis, III had her two sisters for the week end from Lincastle.

Mr. and Mrs. Eugene Cyrus and Mr. and Mrs. Lyle Gilbert attended the Cyrus Reunion at his old home place Sunday.

Mr. S. P. Glover visited Mr. and Mrs. I. B. Wheeler Sunday. He will spend the winter months with them. He is so nice to have around.

Mr. Watkins Elliott and Mrs. Ruby Oakes, of Rustburg, visited her sister, Mrs. Wallace Bondurant Sunday.

Mr. and Mrs. Eugene Carson visited her mother in the Farmville hospital Sunday. Her condition remains critical.

Mr. and Mrs. Lyn Staton, of Plainsville, Indiana, came home for the week end to visit each parent.

Mr. and Mrs. Hugh Tanner, Mr. Dan Carson, Mr. Aubrey Burnett, Mr. and Mrs. I. B. Wheeler visited Jack Caldwell last week in Virginia Baptist Hospital.

CLOVER HILL

Mr. and Mrs. John Robinson, of Prince Edward, were the guests in the home of Mrs. Lucille Walker Sunday.

Mr. Landon Walker was a visitor in our community Sunday, also.

Miss Evelyn Pankey visited the home of Mr. and Mrs. Floyd Berkley earlier this week.

Relatives of this community are saddened by the death of Mrs. Evelyn Coles of Buckingham, Va. Our deepest and sincere sympathy is extended to William Coles' family in their hour of solitude.

Mrs. Sally Saunders, Mrs. Mary Ann Jones and Mrs. Cora Casing, of Buckingham, were afternoon guests in the home of Mrs. Lucille Walker earlier this week.

BECKHAM

OCTOBER 5 - Mrs. Herman Moore joined the family at the home of Mr. Harwood Coleman Sunday for a picnic lunch.

Mrs. Mary Burge, Mr. and Mrs. Paul Burge and Mrs. E.C. Jennings visited Mr. and Mrs. Wallace Burge and Mr. and Mrs. Henry Burge Sunday afternoon.

Mr. and Mrs. Alfred Moore visited Mr. Russell Martin Sunday afternoon. He had the misfortune to fall and break his ankle. Mr. and Mrs. Robert Morris and Mrs. S. G. Martin visited in this home Sunday night.

Mr. and Mrs. Sonny Carter, Mr. and Mrs. Alfred C. Martin, A. C. and Mike were Sunday dinner guest of Mr. and Mrs. Gibbs Martin.

Mrs. Fletcher Burge, Jr., Tracey Tweedy, Mrs. Ashby Martin and Mrs. L. E. Martin visited Mrs. Tibbs Martin Monday.

Mr. Ward Crews, Mr. Charles Crews, Miss Jessie Matthews and Miss Virginia Matthews visited Mrs. Fannie Crews Sunday evening.

Mr. and Mrs. Fletcher Burge, Jr., Miss Judy Burge and Ricky were Sunday dinner guest of Mrs. Fletcher Burge, Sr. of Appomattox.

Mr. Hermon Moore, Jr. of Richmond visited Mrs. Herman Moore, Sr. Saturday.

Mrs. H. E. Burge, Mrs. Herman Harding and Mrs. J. I. Moore are visiting Mrs. Mary Burge and Mrs. Paul Burge today.

Crystal and Karen Carter visited Michelle Sunday.

Timmy Moore accompanied Mr. and Mrs. Larry Stallings for lunch at General Electric in Lynchburg Sunday.

HOLLYWOOD

Mrs. T. C. Harvey attended a luncheon given in honor of Miss Lelia Mayton at Maudes Restuarant Tuesday.

We are so glad to know Mr. J. L. Torrence is getting better and hope he may soon be well again.

Mr. Walker Webb and Mr. John Henry Webb visited Miss Nannie Webb in Pamplin Sunday afternoon.

Mr. and Mrs. Raymond Franklin, Wesley, Ricky and Pam visited Mrs. Charlie Bagby Sunday night.

Mr. Richard Jenkins, of Baltimore, was called home last week due to the illness of his mother, Mrs. Addie Jenkins, who is still a patient in the Lynchburg General Hospital. Well hope she may soon be well.

Mrs. M. L. Covington was a visitor in the home of Mr. and Mrs. Ernest Morgan, of Buckingham, Sunday afternoon.

Rev. W. H. Elder visited in several homes in this neighborhood last week.

Mr. R. M. Webb recently visited in the home of Mr. and Mrs. W. H. Wingfield.

A large crowd attended the shower given Mrs. Bill Watson Saturday night at the Rescue Squad Building.

Mr. and Mrs. Lawrence Woodson, of Lynchburg, visited Mr. and Mrs. L. L. Webb and family Wednesday.

Mrs. A. W. Slider and Mrs. T. C. Harvey visited Mr. and Mrs. L. H. Watson and family last week.

We are sorry to hear of the illness of Mr. Robert Lucado, of Lynchburg. We wish for him a speedy recovery.

Mr. and Mrs. Robert Wingfield, of Roanoke, spent the week end with Mr. and Mrs. W. H. Wingfield and family.

Those visiting Mrs. Virgie Beasley last week were Mr. Grover Beasley, Jr. and Mrs. Claude Hamlett and Brenda.

Mrs. T. C. Harvey attended the Food demonstration which was held in the Vepco kitchens in Crewe, Va. Wednesday.

Mrs. J. C. Jennings, Jr. and Carol Ann and Mrs. Nancy Cawthorn and Vivian Seay visited Mrs. Charlie Bagby Wednesday afternoon. Mr. and Mrs. Clem Woodall and Susan and Mr. Thomas Woodall were visitors, also of Mrs. Bagby during the week end.

Reception Honors Candidates

Howard P. Anderson, Democratic nominee for the 18th Senatorial District (4th from right) and Richard W. Elliott (far right), candidate for the Va. House of Delegates to represent Campbell County and the western part of Charlotte county, were special guests of Mr. and Mrs. Vincent Lusardi, Brookneal, at an afternoon reception Saturday for ladies of the Charlotte and Campbell county area. Cohostesses were Mrs. Lusardi (shaking hands with Mr. Anderson) and Mr. Wm. Page Williams (3rd from right.) Also at the home (above) were Mrs. W. H. Overbey, Jr. (not shown) and former State Senator Mosby Perrow and Mrs. Perrow (behind Mr. Anderson) plus visitors from the Red House area: Mrs. Page Petty, Mrs. Mack Marston, Mrs. Phillips Reynolds, Mrs. Foster Reynolds, Mrs. Frank Jones. Also attending were Mr. Lusardi's sisters, Mrs. Wm. A. Herndon of Brookneal (far left) and Mrs. H., W. Babcock (2nd from left) plus other guests from Appomattox. Mr. Anderson is campaigning for a seat which will serve the counties of Appomattox, Buckingham, a major part of Campbell, Charlotte, Halifax, Prince Edward and the city of South Boston.

PUBLIC AUCTION

Sat., Oct. 9th. Sale Time 10 A.M.

Located, Ruthledge Ranch, Forest, Virginia between Bedford and Lynchburg on State route 811.

- 95 HOLSTEIN COWS AND HEIFERS
- 2 Milk Herds
- 28 Heifers between 200 and 700 pounds
- 400 Gallon Milk Tank
- 3 Surge Milking Units and other Milking Equipment
- 300 Gallon Milk Tank
- 4 Unit Surge Pipeling

Terms Cash — Sale Under Tent

For Further Information Contact

Ted Counts Auction Co.

Call 239-1100 — Lynchburg, Virginia

Paint Up Before Cold Weath

American Hardware Paint Sale

$5.49 GAL. $4.89 GAL. $3.97 GAL.

POE HARDWARE

Church Street

REX ALL 1¢ SALE

NOW IN PROGRESS

Clairol Make up

1/2 Price

99¢ PANTY HOSE

FRUIT OF THE LOOM

2 PAIR $1.00

LIMIT 2 PR. PER CUSTOMER

New Disneyland Sweat Shirts

Featuring Tweetsie, Buggs Bunny, Road Runner & Porky Pig $2.98

Remember, Brod is always ready to fill your next prescription at YOUR home-owned drug store.

APPOMATTOX DRUG STORE

ROUTE 460 WEST — H. B. PACK, III, Owner — APPOMATTOX, VA.

Economical shelter for an expensive investment!

Flexalum porliko

Remember the price of your car? It deserves year-round protection!

Give it a handsome, rugged umbrella that . . .

. . . has watertight, interlocking aluminum roof panels, white, baked enamel finish that won't chip, crack, peel.

. . . comes in 3 sizes . . . wall-attached or free-standing.

. . . is engineered to meet state and local codes.

J. E. Sears & Co., Inc.

CALL 352-7138

"Everything To Build Anything" Appomattox, Virginia.

INTEGRITY EXPERIE

HOWARD P. ANDERSON

Democratic Nominee

A PERSONAL MESSAGE TO THE VOTERS OF THE 18th SENATORIAL DISTRICT (Composed of the Counties of Appomattox, Buckingham, Charlotte, Halifax, Prince Edward, the major portion of Campbell and the City of South Boston):

I hope you will accept this as a personal appeal from me for your support in the upcoming State Senate Election for the 18th Senatorial District of Virginia.

Since there is only a limited time available for campaigning before the election on November 2nd, our district is one of the largest in the State in land area, I regret that it will not be possible for me to see and talk with each of you personally before the election, though you can be sure that I will attempt to see as many of you as I can.

I want you to know that I have a total of 14 years experience as a member of the House of Delegates which I want to put to work for you in the Senate of Virginia. This experience, including service on committees as Courts of Justice, Counties, Cities and Towns, Agriculture, and study commissions on state affairs and vocational and technical schools (the forerunner of our community college system), has afforded me an excellent opportunity to gain an understanding of the varied and complex problems of our state government. There are no easy answers to the problems we face in this State and a thorough knowledge of state government is essential in attempting to work out solutions for the good of all our people.

I have always insisted upon economy in governmental operations and have been active in the adoption of strong highway safety measures. Of particular importance to this area of Virginia is the fact that I have waged a long battle against the tobacco tax and have attempted to have that tax reduced on a number of occasions.

During my years in public office I have attempted to represent the people of my district to the very best of my ability and pledge my continued efforts to do so if honored by you in election to the Senate. The support on November 2 will be greatly appreciated.

Sincerely,

Howard P. Anderson

VOTE ANDERSON FOR SENAT

November 2nd

A paid political advertisement printed by authority of W. C. Ward, Jr., duly designated Campaign Treasurer of Howard P. Anderson.

4-H Dog Obedience Classes

by G. L. James, Extension Agent

. . . is still open for training your . . . the rudimentals of being a gentleman . . . have room in the second class . . . Aug. 16 sign-ups. We would like to . . . ladies that will take the course and . . . young dog owners for next year. . . . earliest opportunity for adult dog . . . can get the same course at $10.00 . . . the same course is $25.00 in Lynchburg. 4-H'ers do not miss this opportunity for you and your dog to join the real society of the "Pet Set". Remember . . . first class starts Wednesday, October 13 at the Avalon Building right across from the new triangle construction project - 4 p.m. sharp on each Wednesday of the month until 12 sessions have been completed. At about 83¢ per lesson; where else could you possibly get a deal like this!

Grain & Cotton Program Details Posted In October

. . . is the time when . . . 1972 set-aside . . . feed grain and . . . will be announced . . . L.F. Alvis, Jr., . . . the Appomattox . . . committee, local . . . official.

. . . eries are being . . . ently at the Appo- . . . agricultural . . . and Conservation . . . office he said.

. . . pected out that . . . of is still in the de- . . . process, inpar- . . . percentage of set- . . . to be required.

. . . has been con- . . . representatives of . . . ural community . . . grain and cotton . . . ator considera- . . . ance, the fourth . . . ether about 30 . . . ASC Commit- . . . and feed grain . . . ns unveiled in . . . dress the 1972

. . . eptember, Secre- . . . ne with two nat- . . . ural advisory . . . to consider cotton . . . programs for . . . the National Ad- . . . ittee on Cotton and the National Advisory Committee on Wheat, Feed Grain and Soybeans are composed of a representative cross-section of producers, farm groups and associations, the trade, and industry.

Some details of the 1972 set-aside program for feed grain are already clear, pointed out Mr. Alvis. Barley will be included in the 1972 program. Soybeans likely may be substituted for feed grains without loss of set-aside payments, and so may wheat.

"Although official notification cannot yet be sent, most farmers know what the feed grain base on their farm is and cotton producers have an idea of approximately what their farm cotton allotment acreage will be. Farmers also know their farm conserving bases as the acreage they must keep in conserving uses, in addition to set-aside acreage, if they participate in the programs," Mr. Alvis said.

Set-aside percentage and set-aside payment rates are the most eagerly-awaited details still to be announced for the feed grain and cotton programs, he said.

"In determining these, Secretary Hardin considers the need for increased farm income and a strong economy; probable demand, both in U.S. and overseas; the necessity of maintaining the nation's competitive position in farm exports; expected carryover stocks and their effect on farm prices; the long-term future of American agriculture; and many other factors," the Chairman said.

He commented that determination of set-aside acreage and set-aside payment rates necessarily includes many imponderables, citing the 1971 feed grain determinations which had to be made with no way of knowing how the new form of Southern leaf blight might affect the corn crop. "As it turned out, the blight was not a major problem this year and it looks like a record corn crop. Now, the Secretary of Agriculture must consider the effects of this record production as he develops the 1972 program," Mr. Alvis said.

Local farmers were assured by the ASCS official that as soon as the 1972 program details are received public announcement will be made, newsletters sent out, and the County ASCS Office will be ready to answer program questions.

PAMPLIN

Mrs. Chester Kramer en route from New Jersey to her home in Atlanta, Ga. spent last Monday with Mr. and Mrs. Eugie Dickerson.

Mr. and Mrs. Carrol Kay of Keysville are on a business trip to Bedford Springs, Pa.

Mrs. Thurman Wayne left last Tuesday to visit her sister, Mrs. Ed Richey in Fairfax, Va. and also her niece, Mrs. Jane Anderson on the Chesapeake Bay.

Mr. Jack Price is a patient in Lynchburg General Hospital.

Mrs. Josie Parker, Mrs. Wilmer Parker and daughters of Capron visited their niece, Miss Beulah Cobb last Sunday.

Rev. and Mrs. John Hackney and son of Arlington, Rev. and Mrs. J. Leslie Hart of Richmond, former pastors of Elon Baptist Church attended the Homecoming last Sunday.

Dr. C.H. McCall continues ill at his home.

Mrs. Ada Lucado is visiting her son and daughter-in-law Mr. and Mrs. Phillip Lucado in Greensboro, N. C.

A large crowd attended the 50th Anniversary celebration of the Pamplin Chapter of the Eastern Star last Sunday p.m. Among the guest were the Worthy Grand Matron, the Worthy Grand Patron and several other Grand Officers. The Worthy Grand Matron of Virginia presented Mrs. E. N. Cunningham a 50 year membership pin. She also presented a 50 year membership pin to Mrs. Roxanna Massey at the Masonic Home in Richmond Saturday. They are the only Charter members.

Mr. and Mrs. Harry Isbell, Mr. and Mrs. W. N. Cunningham and Mike of Mechanicsville spent Sunday with Mrs. E. N. Cunningham and attended the Eastern Star celebration.

Mrs. Helen Jerrigan of Mobile, Ala. arrived last Friday for a visit with Miss Merle Davis.

JORDAN BAPTIST

"Lord, who shall abide in thy tabernacle? Who shall dwell in thy holy hill? Psalm 15:1

Don't forget that everyone is to meet Saturday morning around 7 o'clock to clean off the cemetery.

This Sunday night at 7 p.m. Rev. Elliott is preaching for the ladies club program. The public is invited to attend.

The Junior Choir will practice Monday night at 6:00 p.m. All members are asked to attend and be on time.

PAMPLIN ELEME. SCHOOL MENU

Mon., Oct. 11 – Bologna Sandwich, potato chips, snapbeans, cheese stick, fruit, milk.
Tues., Oct. 12 – Baked beans, buttered corn, cole slaw, corn bread and butter, milk.
Wed., Oct. 13 – (State-wide menu)–Pizza, buttered green beans tossed green salad, spicy apple sauce, cookies and milk.
Thurs., Oct. 14 –Fried chicken, creamed potatoes, green peas, green salad.
Fri., Oct. 15 - Hot dogs, white beans, cole slaw, fruit jello, milk.

GET 50¢ EXTRA DISCOUNT ON ANY BOTTLE OF REVCO BRAND MULTIPLE VITAMIN FORMULA.*

when you bring us your empty vitamin bottle . . . any size . . . any brand!

Now, for a limited time, you can get extra savings on Revco Brand high-quality multiple vitamins. In addition to Revco's proven low, everyday prices . . . you can get an extra 50¢ discount for your empty vitamin bottle . . . any size or brand . . . when you buy any Revco Multi-Vitamin Formula*. There's a comparable Revco formula for most of the vitamins you use. The extra 50¢ discount is for one empty bottle applied on the purchase of one full bottle of Revco multiple vitamins. Buy as many as you wish on this basis. And remember, REVCO quality-controlled vitamins are sold with an UNCONDITIONAL MONEY-BACK GUARANTEE OF SATISFACTION.

BUY EITHER BRAND . . . SAVE EITHER WAY! SAVE THE MOST WITH REVCO'S OWN BRAND.

REVCO'S FORMULA #1 — Bottle of 100 — Revco's low, everyday discount price ...$1.24 WITH EMPTY BOTTLE 74¢	REVCO TASTI-VITES — Bottle of 100 — Revco's low, everyday discount price ...$1.59 WITH EMPTY BOTTLE $1.09
NATIONALLY ADVERTISED ONE-TABLET-A-DAY-BRAND — Bottle of 100 — Revco's low, everyday discount price ...$2.09	NATIONALLY ADVERTISED CHEWABLE VITAMINS BRAND — Bottle of 100 — Revco's low, everyday discount price ...$2.09
REVCO'S FORMULA #1 with IRON — Bottle of 100 — Revco's low, everyday discount price ...$1.54 WITH EMPTY BOTTLE $1.04	REVCO TASTI-VITES with IRON — Bottle of 100 — Revco's low, everyday discount price ...$1.74 WITH EMPTY BOTTLE $1.24
NATIONALLY ADVERTISED ONE-TABLET-A-DAY-BRAND with IRON — Bottle of 100 — Revco's low, everyday discount price ...$2.39	NATIONALLY ADVERTISED CHEWABLE VITAMINS BRAND with IRON — Bottle of 100 — Revco's low, everyday discount price ...$2.39
REVCO VITA-FUNS — Bottle of 100 — Revco's low, everyday discount price ...$1.76 WITH EMPTY BOTTLE $1.26	REVCO B-COMPLEX with C — Bottle of 100 — Revco's low, everyday discount price ...$3.69 WITH EMPTY BOTTLE $3.19
PALS — Bottle of 100 — Revco's low, everyday discount price ...$2.59	ALLBEE with C — Bottle of 100 — Revco's low, everyday discount price ...$5.89
REVCO FORMULA 44 — Bottle of 100 — Revco's low, everyday discount price ...$1.37 WITH EMPTY BOTTLE 87¢	REVCO FORMULA 44M — Bottle of 90 — Revco's low, everyday discount price ...$1.39 WITH EMPTY BOTTLE 89¢
UNICAP — Bottle of 100 — Revco's low, everyday discount price ...$1.99	UNICAP-M — Bottle of 90 — Revco's low, everyday discount price ...$2.59
REVCO FORMULA 66 — Bottle of 100 — Revco's low, everyday discount price ...$3.69 WITH EMPTY BOTTLE $3.19	REVCO FORMULA 77 — Bottle of 100 — Revco's low, everyday discount price ...$3.19 WITH EMPTY BOTTLE $2.69
THERAGRAN-M — Bottle of 100 — Revco's low, everyday discount price ...$4.99	THERAGRAN — Bottle of 100 — Revco's low, everyday discount price $4.79

REVCO HAS A COMPARABLE REVCO BRAND MULTIPLE VITAMIN FORMULA FOR THE FOLLOWING NATIONALLY ADVERTISED VITAMINS: MULTICEBRIN, MI-CEBRIN, T, ZYMACAPS, ZENTINIC, MYADEC, GERITOL, MILES ONE-A-DAY AND MILES CHOCKS.

GET YOUR 50¢ EXTRA DISCOUNT WHEN YOU BRING IN AN EMPTY BOTTLE AND BUY ANY BOTTLE OF REVCO BRAND MULTIPLE VITAMIN FOMULA. YOU CAN EVEN BRING IN AN EMPTY REVCO VITAMIN BOTTLE.

ONLY REVCO OFFERS THESE QUARANTEES OF QUALITY AND SATISFACTION

Research Testing Scientific Associates Quality Control

Unconditional Money-Back Guarantee

OFFER GOOD THRU OCTOBER 23, 1971

*THIS OFFER DOES NOT APPLY TO REVCO SINGLE VITAMIN CONCENTRATES.

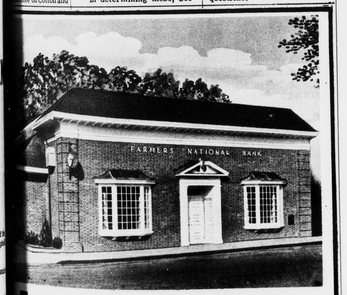

Farmers National Bank

PAYS HIGHEST LEGAL RATE OF INTEREST ON ALL SAVINGS

PASSBOOK SAVINGS 4½%

SAVINGS CERTIFICATES 90 days 5%

SAVINGS CERTIFICATES 1 year 5½%

SAVINGS CERTIFICATES 2 years 5¾%

Each depositor insured to $20,000. by F.D.I.C.

EVERY DAY IS SAVINGS DAY AND THAT'S FOR SURE, AT REVCO!

REVCO DRUG CENTERS

2 Main Street, Appomattox, Va.

3616 Campbell Avenue - Lynchburg, Va.

Appomattox – Daily 8 to 7 – Sunday 9 to 12 and 4 to 6

Lynchburg – Daily 9 to 8 – Sunday 1 to 5

AMERICA'S FASTEST GROWING DRUG CHAIN